



CROWN CASTLE DAV02-ALT1

EXISTING STEEL STREET LIGHT LOCATED ON THE SOUTHEAST CORNER OF ARLINGTON BLVD. AND LAKE BLVD.



Crown Castle
768 Garfield St.
Seattle, WA 98109
Phone: (206) 550-3858
Fax: (206) 633-2768

Davis, CA

DAV02-ALT1

Looking east at the intersection
of Arlington Boulevard and Lake
Boulevard

PROPOSED



EXISTING

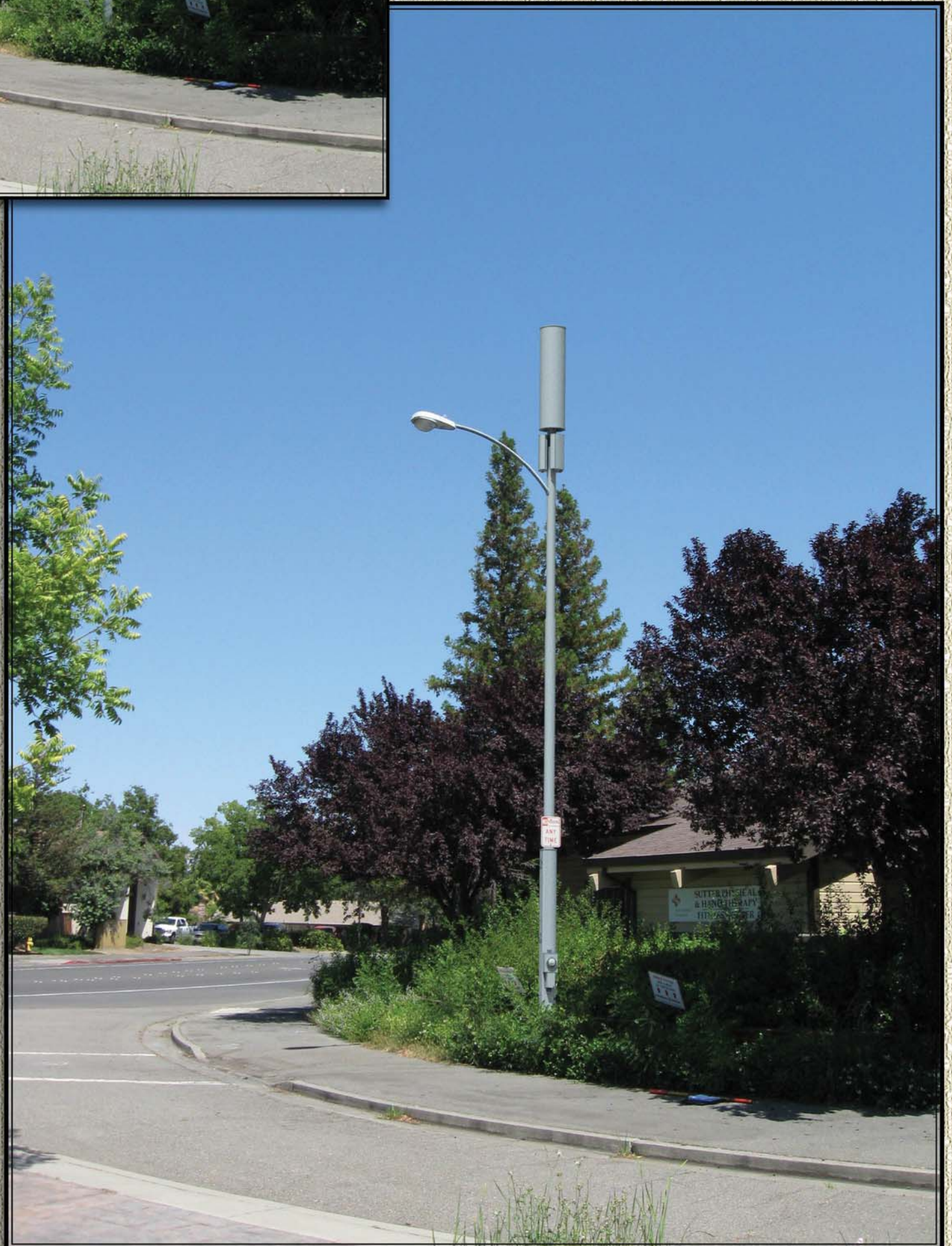

CLIENT:
CROWN CASTLE
CONTACT: STEPHEN GARCIA
PHONE: (480) 225-0151
768 GARFIELD ST.
SEATTLE, WA 98109

CC PROJECT MGR.:
CROWN CASTLE
CONTACT: STEVE WEINGARDT
PHONE: (805) 732-0576
OFFICE: (206) 632-0931
768 GARFIELD ST.
SEATTLE, WA 98109

CC CONSTRUCTION MGR.:
CROWN CASTLE
CONTACT: STEVE PATINO
PHONE: (805) 234-1431
768 GARFIELD ST.
SEATTLE, WA 98109

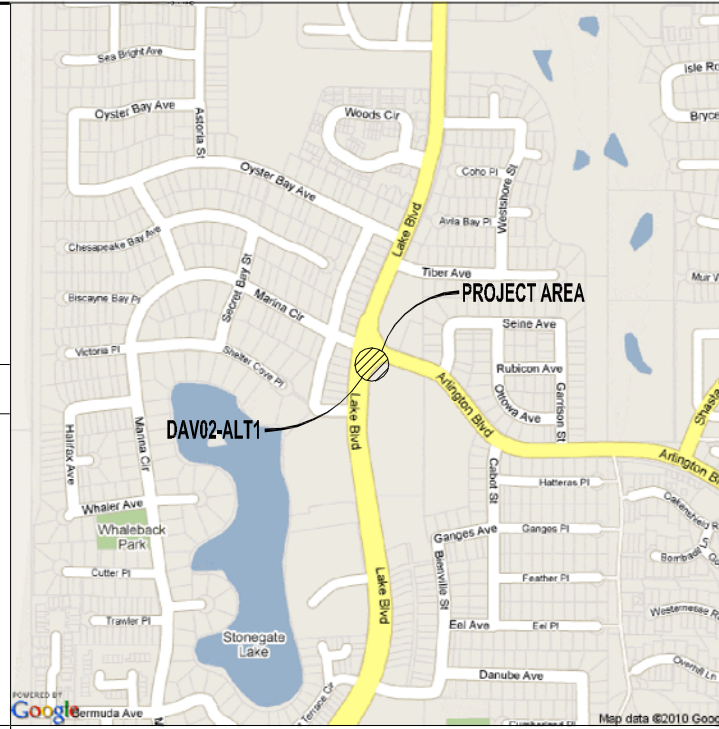

VICINITY MAP

ITEM #	DESCRIPTION
A	PROPOSED PWR BREAKER/DISCONNECT BOX
B	PROPOSED POWER METER (100 AMP MIN.)
C	PROPOSED DAS REPEATER (LOCATED INSIDE POLE)
D	PROPOSED (3) PANEL ANTENNAS HOUSED INSIDE RADOME
E	PROPOSED 16"Ø x 72" TALL RADOME
F	PROPOSED (3) FLUSH MOUNTED PANEL ANTENNAS (22.8"x10.3"x5.5")

ITEM #	DESCRIPTION
1	PROPOSED 34'-0" STEEL STREET LIGHT REPLACEMENT POLE

SITE NAME:
DAV02-ALT1

SITE INFORMATION:
EAST SIDE OF LAKE BLVD. APPROXIMATELY 84'± SOUTH OF THE CENTERLINE OF ARLINGTON BLVD.

SHEET TITLE:
EXHIBIT 1

PROJECT TEAM

Crown Castle proposes the replacement of (1) 30'-0" existing city owned street light with (1) 34'-0" modified street light for the purpose of the installation of DAS antennas, repeaters and associated equipment. This street light will be part of a distributed antenna system (DAS). Equipment consists of the installation of:

- A) (3) panel antennas housed in a 16" diameter x 72" height enclosure installed top of pole painted to match street light.
- B) (3) 22.8" l x 10.3" w x 5.5" h flush mounted panel antennas installed below luminary mast arm, painted to match street light.
- C) (1) 100 amp power meter with power breaker and disconnect box painted to match street light.
- D) (1) DAS repeater housed inside modified street light pole.

PROJECT DESCRIPTION

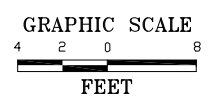
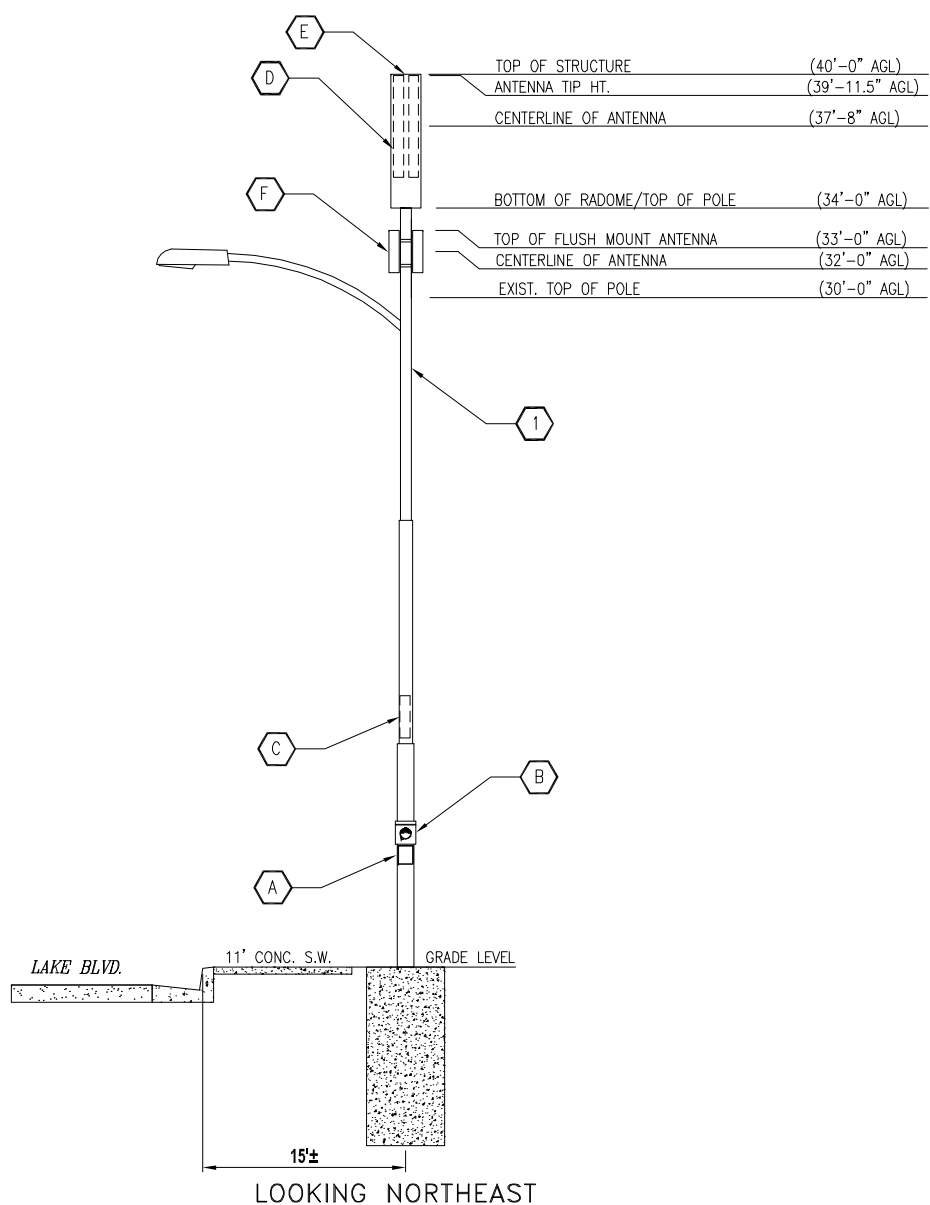

ELEVATION

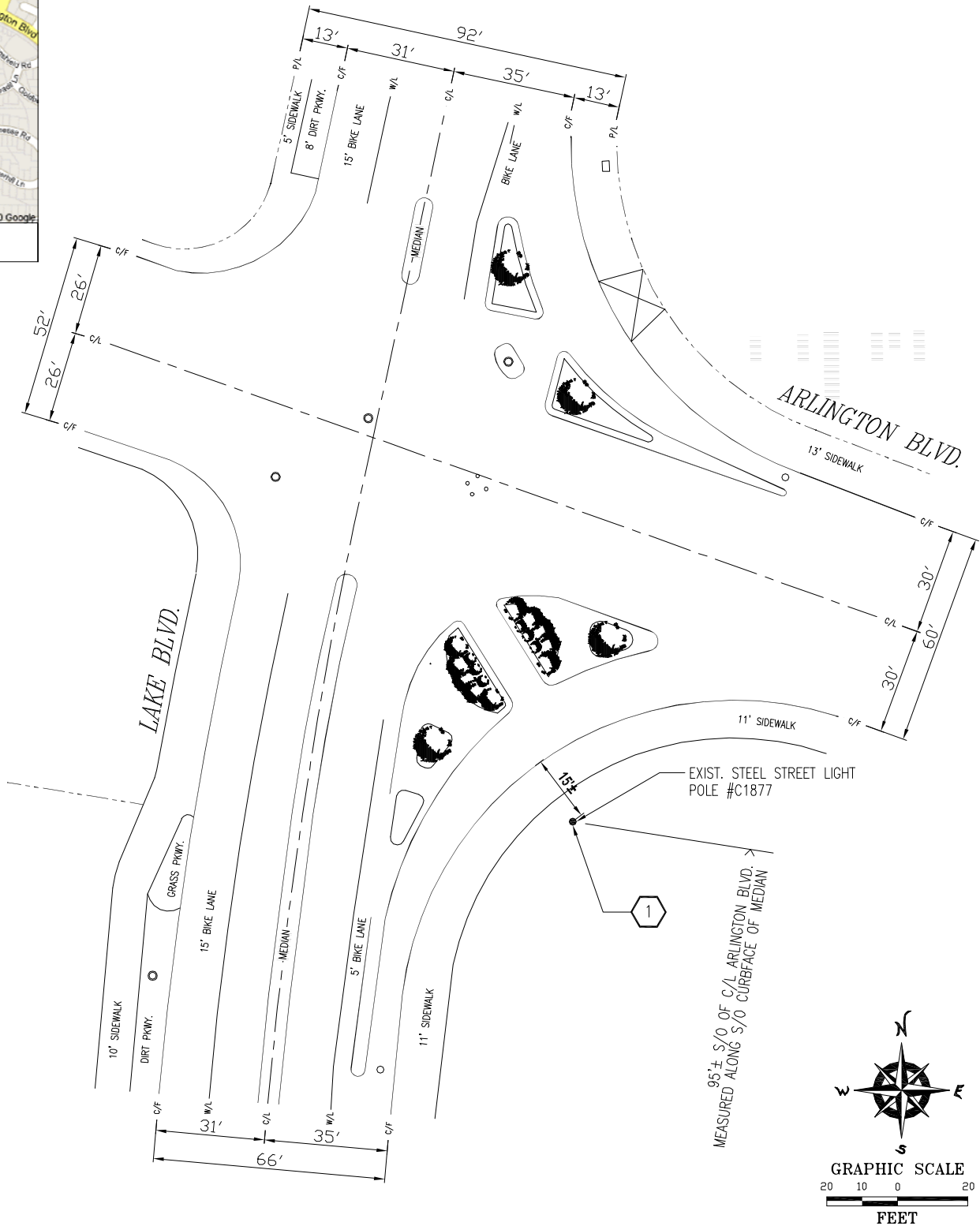

SITE PLAN

Crown Castle
768 GARFIELD ST.
SEATTLE, WA 98109
Phone: (206) 550-3858
Fax: (206) 633-2768

PLANS PREPARED BY:
CeS cable engineering services
PRESCOTT COMMUNICATIONS INC.
10640 Sepulveda Blvd. Suite 1, Mission Hills, CA 91345
Phone No.: (818)898-2352 Fax No.: (818)898-0186
Contact: Elizabeth Villalobos Cell: (818) 314-8150

C.E.S. PROJECT NO.:
76340-15
C.E.S. DWG. NO. TBD

REVISIONS:		DRAFTER:	OC:	OSP:
1	09-15-10	DAVO2-ALT1 PRELIMINARY EXHIBIT	VH	BG
2	09-17-10	DAVO2-ALT1 FINAL EXHIBIT	VH	JH

SHEET NUMBER:
1 OF 1