

EXHIBIT 6-A PRELIMINARY ENVIRONMENTAL STUDY (PES)

<b>Federal Project No.:</b> <u>STPL -5238(061)</u> <i>(Federal Program Prefix-Project No., Agreement No.)</i>	<b>Final Design:</b> <u>2015</u> <i>(Expected Start Date)</i>
--	--

<b>To:</b> <u>Stella Liao</u> <i>(District Local Assistance Engineer)</i> <u>Caltrans, District 3</u> <i>(District)</i> <u>703 B Street, Marysville, CA 95901</u> <i>(Address)</i> <u>Stella.liao@dot.ca.gov</u> <i>(Email Address)</i>	<b>From:</b> <u>City of Davis, Public Works Department</u> <i>(Local Agency)</i> <u>Michael Mitchell (530)757-5686</u> <i>(Project Manager's Name and Telephone No.)</i> <u>1717 Fifth Street, Davis, CA 95616</u> <i>(Address)</i> <u>mmitchell@cityofdavis.org</u> <i>(Email Address)</i>
--	--

Is this Project "ON" the State Highway System?  Yes  No **IF YES, STOP HERE** and contact the District Local Assistance Engineer regarding the completion of other environmental documentation.

<b>Federal State Transportation Improvement Program (FSTIP)</b> <a href="http://www.dot.ca.gov/hq/transprog/oftmp.htm">http://www.dot.ca.gov/hq/transprog/oftmp.htm</a>	<u>2015/2018 SACOG MTIP</u> <i>(Currently Adopted Plan Date)</i>	<u>106</u> <i>(Page No. ___ attach to this form)</i>
---	---	---

Programming for FSTIP:	Preliminary Engineering	Right of Way	Construction
	<u>&lt;2015</u> <i>(Fiscal Year)</i>	<u>\$ 151,361</u> <i>(Dollars)</i>	<u>N/A</u> <i>(Fiscal Year)</i>
	<u>\$ 0</u> <i>(Dollars)</i>	<u>2018</u> <i>(Fiscal Year)</i>	<u>\$ 2,008,359</u> <i>(Dollars)</i>

**Project Description as Shown in RTP and FSTIP:** On Mace Blvd, from Blue Oak Place to Cowell Blvd, reduce travel lanes from 4 to 2 lanes, rehabilitate pavement, add buffered bike lanes, add two-way buffered cycle-track; At Mace and Cowell, improve intersection for bicycles and pedestrians; At Mace and San Marino, install traffic signal.

**Detailed Project Description:** *(Describe the following, as applicable: purpose and need, project location and limits, required right of way acquisition, proposed facilities, staging areas, disposal and borrow sites, construction activities, and construction access.)*  
 See Appendix A for detailed project description.

*(Continue description on "Notes" sheet, last page of this Exhibit, if necessary)*

**Preliminary Design Information:**

Does the project involve any of the following? Please check the appropriate boxes and delineate on an attached map, plan, or layout including any additional pertinent information.

<table style="width:100%; border-collapse: collapse;"> <tr><td style="width:10%;"><input type="checkbox"/></td><td style="width:10%;"><input checked="" type="checkbox"/></td><td style="width:80%;">Widen existing roadway</td></tr> <tr><td><input type="checkbox"/></td><td><input checked="" type="checkbox"/></td><td>Increase number of through lanes</td></tr> <tr><td><input type="checkbox"/></td><td><input checked="" type="checkbox"/></td><td>New alignment</td></tr> <tr><td><input type="checkbox"/></td><td><input checked="" type="checkbox"/></td><td>Capacity increasing—other (e.g., channelization)</td></tr> <tr><td><input type="checkbox"/></td><td><input checked="" type="checkbox"/></td><td>Realignment</td></tr> <tr><td><input checked="" type="checkbox"/></td><td><input type="checkbox"/></td><td>Ramp or street closure</td></tr> <tr><td><input type="checkbox"/></td><td><input checked="" type="checkbox"/></td><td>Bridge work</td></tr> <tr><td><input type="checkbox"/></td><td><input checked="" type="checkbox"/></td><td>Vegetation removal</td></tr> <tr><td><input type="checkbox"/></td><td><input checked="" type="checkbox"/></td><td>Tree removal</td></tr> </table>	<input type="checkbox"/>	<input checked="" type="checkbox"/>	Widen existing roadway	<input type="checkbox"/>	<input checked="" type="checkbox"/>	Increase number of through lanes	<input type="checkbox"/>	<input checked="" type="checkbox"/>	New alignment	<input type="checkbox"/>	<input checked="" type="checkbox"/>	Capacity increasing—other (e.g., channelization)	<input type="checkbox"/>	<input checked="" type="checkbox"/>	Realignment	<input checked="" type="checkbox"/>	<input type="checkbox"/>	Ramp or street closure	<input type="checkbox"/>	<input checked="" type="checkbox"/>	Bridge work	<input type="checkbox"/>	<input checked="" type="checkbox"/>	Vegetation removal	<input type="checkbox"/>	<input checked="" type="checkbox"/>	Tree removal	<table style="width:100%; border-collapse: collapse;"> <tr><td style="width:10%;"><input checked="" type="checkbox"/></td><td style="width:10%;"><input type="checkbox"/></td><td style="width:80%;">Ground disturbance</td></tr> <tr><td><input type="checkbox"/></td><td><input checked="" type="checkbox"/></td><td>Road cut/fill</td></tr> <tr><td><input checked="" type="checkbox"/></td><td><input type="checkbox"/></td><td>Excavation: anticipated maximum depth <u>1 ft</u></td></tr> <tr><td><input checked="" type="checkbox"/></td><td><input type="checkbox"/></td><td>Drainage/culverts</td></tr> <tr><td><input type="checkbox"/></td><td><input checked="" type="checkbox"/></td><td>Flooding protection</td></tr> <tr><td><input type="checkbox"/></td><td><input checked="" type="checkbox"/></td><td>Stream channel work</td></tr> <tr><td><input type="checkbox"/></td><td><input checked="" type="checkbox"/></td><td>Pile driving</td></tr> <tr><td><input type="checkbox"/></td><td><input checked="" type="checkbox"/></td><td>Demolition</td></tr> </table>	<input checked="" type="checkbox"/>	<input type="checkbox"/>	Ground disturbance	<input type="checkbox"/>	<input checked="" type="checkbox"/>	Road cut/fill	<input checked="" type="checkbox"/>	<input type="checkbox"/>	Excavation: anticipated maximum depth <u>1 ft</u>	<input checked="" type="checkbox"/>	<input type="checkbox"/>	Drainage/culverts	<input type="checkbox"/>	<input checked="" type="checkbox"/>	Flooding protection	<input type="checkbox"/>	<input checked="" type="checkbox"/>	Stream channel work	<input type="checkbox"/>	<input checked="" type="checkbox"/>	Pile driving	<input type="checkbox"/>	<input checked="" type="checkbox"/>	Demolition	<table style="width:100%; border-collapse: collapse;"> <tr><td style="width:10%;"><input type="checkbox"/></td><td style="width:10%;"><input checked="" type="checkbox"/></td><td style="width:80%;">Easements</td></tr> <tr><td><input type="checkbox"/></td><td><input checked="" type="checkbox"/></td><td>Equipment staging</td></tr> <tr><td><input checked="" type="checkbox"/></td><td><input type="checkbox"/></td><td>Temporary access road/detour</td></tr> <tr><td><input type="checkbox"/></td><td><input checked="" type="checkbox"/></td><td>Utility relocation</td></tr> <tr><td><input type="checkbox"/></td><td><input checked="" type="checkbox"/></td><td>Right of way acquisition (if yes, attach map with APN)</td></tr> <tr><td><input type="checkbox"/></td><td><input checked="" type="checkbox"/></td><td>Disposal/borrow sites</td></tr> <tr><td><input type="checkbox"/></td><td><input checked="" type="checkbox"/></td><td>Part of larger adjacent project</td></tr> <tr><td><input type="checkbox"/></td><td><input checked="" type="checkbox"/></td><td>Railroad</td></tr> </table>	<input type="checkbox"/>	<input checked="" type="checkbox"/>	Easements	<input type="checkbox"/>	<input checked="" type="checkbox"/>	Equipment staging	<input checked="" type="checkbox"/>	<input type="checkbox"/>	Temporary access road/detour	<input type="checkbox"/>	<input checked="" type="checkbox"/>	Utility relocation	<input type="checkbox"/>	<input checked="" type="checkbox"/>	Right of way acquisition (if yes, attach map with APN)	<input type="checkbox"/>	<input checked="" type="checkbox"/>	Disposal/borrow sites	<input type="checkbox"/>	<input checked="" type="checkbox"/>	Part of larger adjacent project	<input type="checkbox"/>	<input checked="" type="checkbox"/>	Railroad
<input type="checkbox"/>	<input checked="" type="checkbox"/>	Widen existing roadway																																																																											
<input type="checkbox"/>	<input checked="" type="checkbox"/>	Increase number of through lanes																																																																											
<input type="checkbox"/>	<input checked="" type="checkbox"/>	New alignment																																																																											
<input type="checkbox"/>	<input checked="" type="checkbox"/>	Capacity increasing—other (e.g., channelization)																																																																											
<input type="checkbox"/>	<input checked="" type="checkbox"/>	Realignment																																																																											
<input checked="" type="checkbox"/>	<input type="checkbox"/>	Ramp or street closure																																																																											
<input type="checkbox"/>	<input checked="" type="checkbox"/>	Bridge work																																																																											
<input type="checkbox"/>	<input checked="" type="checkbox"/>	Vegetation removal																																																																											
<input type="checkbox"/>	<input checked="" type="checkbox"/>	Tree removal																																																																											
<input checked="" type="checkbox"/>	<input type="checkbox"/>	Ground disturbance																																																																											
<input type="checkbox"/>	<input checked="" type="checkbox"/>	Road cut/fill																																																																											
<input checked="" type="checkbox"/>	<input type="checkbox"/>	Excavation: anticipated maximum depth <u>1 ft</u>																																																																											
<input checked="" type="checkbox"/>	<input type="checkbox"/>	Drainage/culverts																																																																											
<input type="checkbox"/>	<input checked="" type="checkbox"/>	Flooding protection																																																																											
<input type="checkbox"/>	<input checked="" type="checkbox"/>	Stream channel work																																																																											
<input type="checkbox"/>	<input checked="" type="checkbox"/>	Pile driving																																																																											
<input type="checkbox"/>	<input checked="" type="checkbox"/>	Demolition																																																																											
<input type="checkbox"/>	<input checked="" type="checkbox"/>	Easements																																																																											
<input type="checkbox"/>	<input checked="" type="checkbox"/>	Equipment staging																																																																											
<input checked="" type="checkbox"/>	<input type="checkbox"/>	Temporary access road/detour																																																																											
<input type="checkbox"/>	<input checked="" type="checkbox"/>	Utility relocation																																																																											
<input type="checkbox"/>	<input checked="" type="checkbox"/>	Right of way acquisition (if yes, attach map with APN)																																																																											
<input type="checkbox"/>	<input checked="" type="checkbox"/>	Disposal/borrow sites																																																																											
<input type="checkbox"/>	<input checked="" type="checkbox"/>	Part of larger adjacent project																																																																											
<input type="checkbox"/>	<input checked="" type="checkbox"/>	Railroad																																																																											

**Required Attachments:**

- Regional map
- Project location map
- Project footprint map (existing/proposed right of way)
- Engineering drawings (existing and proposed cross sections), if available
- Borrow/disposal site location map, if applicable
- (Note: all maps (except project location map and regional maps) should be consistent with the project description (minimum scale: 1" = 200').)*
- Notes to support the conclusions of this checklist/project description continuation page (attached)

Examine the project for potential effects on the environment, direct or indirect and answer the following questions. The "construction area," as specified below, includes all areas of ground disturbance associated with the project, including staging and stockpiling areas and temporary access roads.

Each answer must be briefly documented on the "Notes" pages at the end of the PES Form.

A. Potential Environmental Effects	Yes	To Be Determined	No
<b>General</b>			
1. Will the project require future construction to fully utilize the design capabilities included in the proposed project?	<input type="checkbox"/>	<input type="checkbox"/>	<input checked="" type="checkbox"/>
2. Will the project generate public controversy?	<input type="checkbox"/>	<input type="checkbox"/>	<input checked="" type="checkbox"/>
<b>Noise</b>			
3. Is the project a Type I project as defined in 23 CFR 772.5(h); "construction on new location or the physical alteration of an existing highway, which significantly changes either the horizontal or vertical alignment or increases the number of through-traffic lanes"?	<input type="checkbox"/>	<input type="checkbox"/>	<input checked="" type="checkbox"/>
4. Does the project have the potential for adverse construction-related noise impact (such as related to pile driving)?	<input type="checkbox"/>	<input type="checkbox"/>	<input checked="" type="checkbox"/>
<b>Air Quality</b>			
5. Is the project in a NAAQS non-attainment or maintenance area?	<input checked="" type="checkbox"/>	<input type="checkbox"/>	<input type="checkbox"/>
6. Is the project exempt from the requirement that a conformity determination be made? (If "Yes," state which conformity exemption in 40 CFR 93.126, Table 2 applies): <u>Bicycle and pedestrian facilities; Pavement resurfacing and/or rehabilitation; safety improvements</u>	<input checked="" type="checkbox"/>	<input type="checkbox"/>	<input type="checkbox"/>
7. Is the project exempt from regional conformity? (If "Yes," state which conformity exemption in 40 CFR 93.127, Table 3 applies): <u>Exempt from all conformity under 40CFR93.126 (See #6 Above)</u>	<input checked="" type="checkbox"/>	<input type="checkbox"/>	<input type="checkbox"/>
8. If project is not exempt from regional conformity, (If "No" on Question #7) Is project in a metropolitan non-attainment/maintenance area? Is project in an isolated rural non-attainment area? Is project in a CO, PM10 and/or PM2.5 non-attainment/maintenance area?	<input type="checkbox"/> <input type="checkbox"/> <input type="checkbox"/>	<input type="checkbox"/> <input type="checkbox"/> <input type="checkbox"/>	<input type="checkbox"/> <input type="checkbox"/> <input type="checkbox"/>
<b>Hazardous Materials/Hazardous Waste</b>			
9. Is there potential for hazardous materials (including underground or aboveground tanks, etc.) or hazardous waste (including oil/water separators, waste oil, asbestos-containing material, lead-based paint, ADL, etc.) within or immediately adjacent to the construction area?	<input type="checkbox"/>	<input type="checkbox"/>	<input checked="" type="checkbox"/>
<b>Water Quality/Resources</b>			
10. Does the project have the potential to impact water resources (rivers, streams, bays, inlets, lakes, drainage sloughs) within or immediately adjacent to the project area?	<input type="checkbox"/>	<input type="checkbox"/>	<input checked="" type="checkbox"/>
11. Is the project within a designated sole-source aquifer?	<input type="checkbox"/>	<input type="checkbox"/>	<input checked="" type="checkbox"/>
<b>Coastal Zone</b>			
12. Is the project within the State Coastal Zone, San Francisco Bay, or Suisun Marsh?	<input type="checkbox"/>	<input type="checkbox"/>	<input checked="" type="checkbox"/>
<b>Floodplain</b>			
13. Is the construction area located within a regulatory floodway or within the base floodplain (100-year elevation of a watercourse or lake)?	<input type="checkbox"/>	<input checked="" type="checkbox"/>	<input type="checkbox"/>
<b>Wild and Scenic Rivers</b>			
14. Is the project within or immediately adjacent to a Wild and Scenic River System?	<input type="checkbox"/>	<input type="checkbox"/>	<input checked="" type="checkbox"/>
<b>Biological Resources</b>			
15. Is there a potential for federally listed threatened or endangered species, or their critical habitat or essential fish habitat to occur within or adjacent to the construction area?	<input type="checkbox"/>	<input checked="" type="checkbox"/>	<input type="checkbox"/>
16. Does the project have the potential to directly or indirectly affect migratory birds, or their nests or eggs (such as vegetation removal, box culvert replacement/repair, bridge work, etc.)?	<input type="checkbox"/>	<input type="checkbox"/>	<input checked="" type="checkbox"/>
17. Is there a potential for wetlands to occur within or adjacent to the construction area?	<input type="checkbox"/>	<input type="checkbox"/>	<input checked="" type="checkbox"/>

18. Is there a potential for agricultural wetlands to occur within or adjacent to the construction area?
19. Is there a potential for the introduction or spread of invasive plant species?

**Sections 4(f) and 6(f)**

20. Are there any historic sites or publicly owned public parks, recreation areas, wildlife or waterfowl refuges (Section 4[f]) within or immediately adjacent to the construction area?
21. Does the project have the potential to affect properties acquired or improved with Land and Water Conservation Fund Act (Section 6[f]) funds?

**Visual Resources**

22. Does the project have the potential to affect any visual or scenic resources?

**Relocation Impacts**

23. Will the project require the relocation of residential or business properties?

**Land Use, Community, and Farmland Impacts**

24. Will the project require any right of way, including partial or full takes? Consider construction easements and utility relocations.
25. Is the project inconsistent with plans and goals adopted by the community?
26. Does the project have the potential to divide or disrupt neighborhoods/communities?
27. Does the project have the potential to disproportionately affect low-income and minority populations?
28. Will the project require the relocation of public utilities?
29. Will the project affect access to properties or roadways?
30. Will the project involve changes in access control to the State Highway System (SHS)?
31. Will the project involve the use of a temporary road, detour, or ramp closure?
32. Will the project reduce available parking?
33. Will the project construction encroach on state or federal lands?
34. Will the project convert any farmland to a different use or impact any farmlands?

**Cultural Resources**

35. Is there National Register listed, or potentially eligible historic properties, or archaeological resources within or immediately adjacent to the construction area?  
*(Note: Caltrans PQS answers question #35)*
36. Is the project adjacent to, or would it encroach on Tribal land?

For Sections B, C, and D, check appropriate box to indicate required technical studies, coordination, permits, or approvals.

B. Required Technical Studies and Analyses	C. Coordination	D. Anticipated Actions/Permits/Approvals
<input type="checkbox"/> <b>Traffic</b> <i>Check one:</i> <input type="checkbox"/> Traffic Study <input type="checkbox"/> Technical Memorandum <input type="checkbox"/> Discussion in ED Only	<input type="checkbox"/> Caltrans <input type="checkbox"/> Caltrans <input type="checkbox"/> Caltrans	<input type="checkbox"/> Approval <input type="checkbox"/> Approval <input type="checkbox"/> Approval
<input type="checkbox"/> <b>Noise</b> <i>Check as applicable:</i> <input type="checkbox"/> Traffic Related <input type="checkbox"/> Construction Related  <i>Check one:</i> <input type="checkbox"/> Noise Study Report <input type="checkbox"/> NADR	<input type="checkbox"/> Caltrans <input type="checkbox"/> Caltrans	<input type="checkbox"/> Approval <input type="checkbox"/> Approval

<input type="checkbox"/> Technical Memorandum	<input type="checkbox"/> Caltrans	<input type="checkbox"/> Approval
<input type="checkbox"/> Discussion in ED Only	<input type="checkbox"/> Caltrans	<input type="checkbox"/> Approval
<input type="checkbox"/> <b>Air Quality</b> <i>Check as applicable:</i> <input type="checkbox"/> Traffic Related <input type="checkbox"/> Construction Related <i>Check one:</i> <input type="checkbox"/> Air Quality Report <input type="checkbox"/> Technical Memorandum <input type="checkbox"/> Discussion in ED Only	<input type="checkbox"/> Caltrans <input type="checkbox"/> Caltrans <input type="checkbox"/> Caltrans <input type="checkbox"/> Caltrans <input type="checkbox"/> Caltrans <input type="checkbox"/> Caltrans <input type="checkbox"/> PHWA <input type="checkbox"/> Caltrans <input type="checkbox"/> Regional Agency	<input type="checkbox"/> Approval <input type="checkbox"/> Approval <input type="checkbox"/> Approval <input type="checkbox"/> Approval <input type="checkbox"/> Approval <input type="checkbox"/> Approval <input type="checkbox"/> Conformity Finding (23 USC 327 CEs, EAs, EISs) <input type="checkbox"/> Conformity Finding ( 23 USC 326 CEs) <input type="checkbox"/> PM10/PM2.5 Interagency Consultation
<input checked="" type="checkbox"/> <b>Hazardous Materials/ Hazardous Waste</b> <i>Check as applicable:</i> <input type="checkbox"/> Initial Site Assessment (Phase 1) <input type="checkbox"/> Preliminary Site Assessment (Phase 2) <input checked="" type="checkbox"/> Discussion in ED Only	<input type="checkbox"/> Caltrans <input type="checkbox"/> Caltrans <input checked="" type="checkbox"/> Caltrans <input type="checkbox"/> Cal EPA DTSC <input type="checkbox"/> Local Agency	<input type="checkbox"/> Approval <input type="checkbox"/> Approval <input checked="" type="checkbox"/> Approval <input type="checkbox"/> Review Database <input type="checkbox"/> Review Database
<input type="checkbox"/> <b>Water Quality/Resources</b> <i>Check as applicable:</i> <input type="checkbox"/> Water Quality Assess. Report <input type="checkbox"/> Technical Memorandum <input type="checkbox"/> Discussion in ED Only	<input type="checkbox"/> Caltrans <input type="checkbox"/> Caltrans <input type="checkbox"/> Caltrans	<input type="checkbox"/> Approval <input type="checkbox"/> Approval <input type="checkbox"/> Approval
<input type="checkbox"/> <b>Sole-Source Aquifer (Districts 5, 6 and 11)</b>	<input type="checkbox"/> EPA (S.F. Regional Office)	<input type="checkbox"/> Approval of Analysis in ED
<input type="checkbox"/> <b>Coastal Zone</b>	<input type="checkbox"/> CCC	<input type="checkbox"/> Coastal Zone Consistency Determination

MABS  
10/19/2015

Yellow Traffic Stripe SSP only

B. Required Technical Studies and Analyses	C. Coordination	D. Anticipated Actions/Permits/Approvals
<input type="checkbox"/> Floodplain		
<i>Check as applicable:</i>		
<input type="checkbox"/> Location Hydraulic Study	<input type="checkbox"/> Caltrans	<input type="checkbox"/> Approval
<input type="checkbox"/> Floodplain Evaluation Report	<input type="checkbox"/> Caltrans	<input type="checkbox"/> Approval
<input type="checkbox"/> Summary Floodplain Encroachment Report	<input type="checkbox"/> Caltrans	<input type="checkbox"/> Approval
	<input type="checkbox"/> Caltrans	<input type="checkbox"/> Only Practicable Alternative Finding
	<input type="checkbox"/> FHWA	<input type="checkbox"/> Approves significant encroachments and concurs in Only Practicable Alternative Findings
<input type="checkbox"/> Wild and Scenic Rivers		
	<input type="checkbox"/> River Managing Agency	<input type="checkbox"/> Wild and Scenic Rivers Determination
<input type="checkbox"/> Biological Resources		
<i>Check as applicable:</i>		
<input type="checkbox"/> NES, Minimal Impact	<input type="checkbox"/> Caltrans	<input type="checkbox"/> Approval
<input type="checkbox"/> NES		
<input type="checkbox"/> BA	<input type="checkbox"/> Caltrans	<input type="checkbox"/> Approves for Consultation
	<input type="checkbox"/> USFWS	<input type="checkbox"/> Section 7 Informal/Formal Consultation
	<input type="checkbox"/> NOAA Fisheries	
<input type="checkbox"/> EFH Evaluation	<input type="checkbox"/> NOAA Fisheries	<input type="checkbox"/> MSA Consultation
<input type="checkbox"/> Bio-Acoustic Evaluation	<input type="checkbox"/> NOAA Fisheries	<input type="checkbox"/> Approval
<input checked="" type="checkbox"/> Technical Memorandum	<input checked="" type="checkbox"/> Caltrans	<input checked="" type="checkbox"/> Approval
<input type="checkbox"/> Wetlands		
<i>Check as applicable:</i>		
<input type="checkbox"/> WD and Assessment	<input type="checkbox"/> Caltrans	<input type="checkbox"/> Approval
	<input type="checkbox"/> ACOE	<input type="checkbox"/> Wetland Verification
	<input type="checkbox"/> NRCS	<input type="checkbox"/> Agricultural Wetland Verification
	<input type="checkbox"/> Caltrans	<input type="checkbox"/> Wetlands Only Practicable Alternative Finding
<input type="checkbox"/> Invasive Plants		
<input type="checkbox"/> Discussion in ED Only	<input type="checkbox"/> Caltrans	<input type="checkbox"/> Approval
<input type="checkbox"/> Section 4(f)		
<i>Check as applicable:</i>		
	<input type="checkbox"/> Caltrans	<input type="checkbox"/> Determine Temporary Occupancy
<input type="checkbox"/> De minimis	<input type="checkbox"/> Caltrans	<input type="checkbox"/> De minimis finding
<input type="checkbox"/> Programmatic 4(f) Evaluation Type: _____	<input type="checkbox"/> Caltrans	<input type="checkbox"/> Approval
<input type="checkbox"/> Individual 4(f) Evaluation	<input type="checkbox"/> Caltrans	<input type="checkbox"/> Approval
	<input type="checkbox"/> Agency with Jurisdiction	
	<input type="checkbox"/> SHPO	
	<input type="checkbox"/> DOI	
	<input type="checkbox"/> HUD	
	<input type="checkbox"/> USDA	

10/19/15

B. Required Technical Studies and Analyses	C. Coordination	D. Anticipated Actions/Permits/Approvals
<input type="checkbox"/> <b>Section 6(f)</b>	<input type="checkbox"/> Agency with Jurisdiction <input type="checkbox"/> NPS	<input type="checkbox"/> Determines Consistency with Long-Term Management Plan
	<input type="checkbox"/> NPS	<input type="checkbox"/> Approves Conversion
<input type="checkbox"/> <b>Visual Resources</b> <input type="checkbox"/> Technical Memorandum <input type="checkbox"/> Minor VIA <input type="checkbox"/> Moderate VIA <input type="checkbox"/> Advance/Complex VIA	<input type="checkbox"/> Caltrans <input type="checkbox"/> Caltrans <input type="checkbox"/> Caltrans <input type="checkbox"/> Caltrans	<input type="checkbox"/> Approval <input type="checkbox"/> Approval <input type="checkbox"/> Approval <input type="checkbox"/> Approval
<input type="checkbox"/> <b>Relocation Impacts</b> <i>Check one:</i> <input type="checkbox"/> Relocation Impact Memo <input type="checkbox"/> Relocation Impact Study <input type="checkbox"/> Relocation Impact Report	<input type="checkbox"/> Caltrans <input type="checkbox"/> Caltrans <input type="checkbox"/> Caltrans	<input type="checkbox"/> Approval <input type="checkbox"/> Approval <input type="checkbox"/> Approval
<input type="checkbox"/> <b>Land Use and Community Impacts</b> <i>Check one:</i> <input type="checkbox"/> CIA <input type="checkbox"/> Technical Memorandum <input type="checkbox"/> Discussion in ED Only	<input type="checkbox"/> Caltrans <input type="checkbox"/> Caltrans <input type="checkbox"/> Caltrans	<input type="checkbox"/> Approval <input type="checkbox"/> Approval <input type="checkbox"/> Approval
<input type="checkbox"/> <b>Construction/Encroachment on State Lands</b> <i>Check as applicable:</i> <input type="checkbox"/> SLC Jurisdiction <input type="checkbox"/> Caltrans Jurisdiction <input type="checkbox"/> SP Jurisdiction	<input type="checkbox"/> SLC <input type="checkbox"/> Caltrans <input type="checkbox"/> SP	<input type="checkbox"/> SLC Lease <input type="checkbox"/> Encroachment Permit <input type="checkbox"/> Encroachment Permit
<input type="checkbox"/> <b>Construction/Encroachment on Federal Lands</b>	<input type="checkbox"/> Federal Agency with Jurisdiction	<input type="checkbox"/> Encroachment Permit
<input type="checkbox"/> <b>Construction/Encroachment On Indian Trust Lands</b>	<input type="checkbox"/> Bureau of Indian Affairs	<input type="checkbox"/> Right of Way Permit
<input type="checkbox"/> <b>Farmlands</b> <i>Check one:</i> <input type="checkbox"/> CIA <input type="checkbox"/> Technical Memorandum <input type="checkbox"/> Discussion in ED Only  <i>Check as applicable:</i> <input type="checkbox"/> Form AD 1006 <input type="checkbox"/> Conversion to Non-Agri Use	<input type="checkbox"/> Caltrans <input type="checkbox"/> Caltrans <input type="checkbox"/> Caltrans  <input type="checkbox"/> NRCs <input type="checkbox"/> CDOC <input type="checkbox"/> ACOE	<input type="checkbox"/> Approval <input type="checkbox"/> Approval <input type="checkbox"/> Approval  <input type="checkbox"/> Approves Conversion <input type="checkbox"/> Approves Conversion

B. Required Technical Studies and Analyses	C. Coordination	D. Anticipated Actions/Permits/ Approvals
<p><input type="checkbox"/> <b>Cultural Resources</b> (PQS completes this section) <i>Check as applicable:</i></p> <p><i>10/19/13</i></p> <p><input type="checkbox"/> APE Map</p> <p><input type="checkbox"/> HPSR  <input type="checkbox"/> ASR  <input type="checkbox"/> HRER</p> <p><input type="checkbox"/> Finding of Effect Report</p> <p><input type="checkbox"/> MOA</p>	<p><input checked="" type="checkbox"/> Caltrans PQS</p> <p><input type="checkbox"/> Caltrans PQS and DLAE</p> <p><input type="checkbox"/> Local Preservation Groups and/or Native American Tribes</p> <p><input type="checkbox"/> Caltrans</p> <p><input type="checkbox"/> Caltrans</p> <p><input type="checkbox"/> SHPO</p> <p><input type="checkbox"/> Caltrans</p> <p><input type="checkbox"/> SHPO</p> <p><input type="checkbox"/> ACHP (if requested)</p>	<p><input checked="" type="checkbox"/> Screened Undertaking</p> <p><input type="checkbox"/> Approves APE Map</p> <p><input type="checkbox"/> Provides Comments Regarding Concerns with Project</p> <p><input type="checkbox"/> Approves for Consultation</p> <p><input type="checkbox"/> Concurs on No Effect, No Adverse Effect with Standard Conditions</p> <p><input type="checkbox"/> Letter of Concurrence on Eligibility, No Adverse Effect without Standard</p> <p><input type="checkbox"/> Approves MOA</p> <p><input type="checkbox"/> Approves MOA</p> <p><input type="checkbox"/> Approves MOA</p>
<p><input type="checkbox"/> <b>Permits</b> Copies of permits and a list of mitigation commitments are mandatory submittals following NEPA approval.</p>	<p><input type="checkbox"/> ACOE</p> <p><input type="checkbox"/> ACOE</p> <p><input type="checkbox"/> Caltrans/ACOE/EPA</p> <p><input type="checkbox"/> USFWS</p> <p><input type="checkbox"/> NOAA Fisheries</p> <p><input type="checkbox"/> ACOE</p> <p><input type="checkbox"/> USCG</p> <p><input type="checkbox"/> RWQCB</p> <p><input type="checkbox"/> CDFG</p> <p><input type="checkbox"/> RWQCB</p> <p><input type="checkbox"/> CCC</p> <p><input type="checkbox"/> Local Agency</p> <p><input type="checkbox"/> BCDC</p>	<p><input type="checkbox"/> Section 404 Nationwide Permit</p> <p><input type="checkbox"/> Section 404 Individual Permit</p> <p><input type="checkbox"/> NEPA/404 Integration MOU</p> <p><input type="checkbox"/> Rivers and Harbors Act Section 10 Permit</p> <p><input type="checkbox"/> USCG Bridge Permit</p> <p><input type="checkbox"/> Section 401 Water Quality Certification</p> <p><input type="checkbox"/> Section 1602 Streambed Alteration Agreement</p> <p><input type="checkbox"/> NPDES Permit</p> <p><input type="checkbox"/> Coastal Zone Permit</p> <p><input type="checkbox"/> BCDC Permit</p>

Notes: Additional studies may be required for other federal agencies.

ACHP	=	Advisory Council on Historic Preservation	HRER	=	Historical Resources Evaluation Report
ACOE	=	U.S. Army Corps of Engineers	HUD	=	U.S. Housing and Urban Development
ADL	=	Aerially Deposited Lead	MOA	=	Memorandum of Agreement
APE	=	Area of Potential Effect	MSA	=	Magnuson-Stevens Fishery Conservation and Management Act
APN	=	Assessor Parcel Number	NEPA	=	National Environmental Policy Act
ASR	=	Archaeological Survey Report	NADR	=	Noise Abatement Decision Report
BA	=	Biological Assessment	NES	=	Natural Environment Study
BCDC	=	Bay Conservation and Development Commission	NHPA	=	National Historic Preservation Act
BE	=	Biological Evaluation	NOAA	=	National Oceanic and Atmospheric Administration
BO	=	Biological Opinion	NMFS	=	National Marine Fisheries Service
Cal EPA	=	California Environmental Protection Agency	NPDES	=	National Pollutant Discharge Elimination System
CCC	=	California Coastal Commission	NPS	=	National Park Service
CDFG	=	California Department of Fish and Game	NRCS	=	Natural Resources Conservation Service
CDOC	=	California Department of Conservation	PM10	=	Particulate Matter 10 Microns in Diameter or Less
CE	=	Categorical Exclusion	PM2.5	=	Particulate Matter 2.5 Microns in Diameter or Less
CIA	=	Community Impact Assessment	PMP	=	Project Management Plan
CWA	=	Clean Water Act	PQS	=	Professionally Qualified Staff
DLAE	=	District Local Assistance Engineer	ROD	=	Record of Decision
DOI	=	U.S. Department of Interior	RTIP	=	Regional Transportation Improvement Program
DTSC	=	Department of Toxic Substances Control	RTP	=	Regional Transportation Plan
EA	=	Environmental Assessment	RWQCB	=	Regional Water Quality Control Board
ED	=	Environmental Document	SER	=	Standard Environmental Reference
EFH	=	Essential Fish Habitat	SEP	=	Senior Environmental Planner
EIS	=	Environmental Impact Statement	SHPO	=	State Historic Preservation Officer
EPA	=	U.S. Environmental Protection Agency	SLC	=	State Lands Commission
FEMA	=	Federal Emergency Management Agency	SP	=	State Parks
FHWA	=	Federal Highway Administration	TIP	=	Transportation Improvement Program
FONSI	=	Finding of No Significant Impacted	USCG	=	U.S. Coast Guard
FTIP	=	Federal Transportation Improvement Program	USDA	=	U.S. Department of Agriculture
HPSR	=	Historic Property Survey Report	USFWS	=	U.S. Fish and Wildlife Service
			WD	=	Wetland Delineation



**E. Preliminary Environmental Document Classification (NEPA)**

Based on the evaluation of the project, the environmental document to be developed should be:

Check one:

- Environmental Impact Statement (*Note: Engagement with participating agencies in accordance with 23 USC 139 required*)
  - Compliance with 23 USC 139 regarding Participating Agencies required
- Complex Environmental Assessment
- Routine Environmental Assessment
- Categorical Exclusion without required technical studies.
- Categorical Exclusion with required technical studies

(if Categorical Exclusion is selected, check one of the following):

- Section 23 USC 326
  - 23 CFR 771 activity (c) (3) Construction of bicycle and pedestrian lanes, paths, and facilities
  - 23 CFR 771 activity (d) (\_\_\_\_\_)
  - Activity \_\_\_\_\_ listed in the Section 23 USC 326
- Section 23 USC 327

**F. Public Availability and Public Hearing**

Check as applicable:

- Not Required
- Notice of Availability of Environmental Document
- Public Meeting
- Notice of Opportunity for a Public Hearing
- Public Hearing Required

**G. Signatures**

**Local Agency Staff and/or Consultant Signature**



\_\_\_\_\_  
(Signature of Preparer)

09-02-15

\_\_\_\_\_  
(Date)

(916) 231-1265

\_\_\_\_\_  
(Telephone No.)

Steve Smith,  
Project Manager  
Environmental Science Associates (ESA)  
\_\_\_\_\_  
(Name)

**Local Agency Project Engineer Signature**

This document was prepared under my supervision, according to the *Local Assistance Procedures Manual*, Exhibit 6-B, "Instructions for Completing the Preliminary Environmental Study Form."

\_\_\_\_\_  
(Signature of Local Agency)

\_\_\_\_\_  
(Date)

(530) 757-5686

\_\_\_\_\_  
(Telephone No.)

**Caltrans District Professionally Qualified Staff (PQS) Signature**

- Project does not meet definition of an "undertaking"; no further review is necessary under Section 106 ("No" Section A, #35).
- Project is limited to the type of activity listed in Attachment 2 of the Section 106 PA and based on the information provided in the PES Form, the project does not have the potential to affect historic properties ("No" Section A, #35).
- Project is limited to the type of activity listed in Attachment 2 of the Section 106 PA, but the following additional procedures or information is needed to determine the potential for effect ("To Be Determined" Section A, #35):
  - Records Search     \_\_\_\_\_     \_\_\_\_\_     \_\_\_\_\_
- Project meets the definition of an "undertaking"; all properties in the project area are exempt from evaluation per Attachment 4 of the Section 106 PA ("No" Section A, #35).
- The proposed undertaking is considered to have the potential to affect historic properties; further studies for 106 compliance are indicated in Sections B, C, and D of this PES Form ("Yes" Section A, #35).

\_\_\_\_\_  
(Signature of Professionally Qualified Staff)

10/19/15  
\_\_\_\_\_  
(Date)

530-741-4538  
\_\_\_\_\_  
(Telephone No.)

The following signatures are required for all CEs, routine and complex EAs, and EISs:

**Caltrans District Senior Environmental Planner (or Designee) and DLAE Signatures**

I have reviewed this Preliminary Environmental Study (PES) Form and determined that the submittal is complete and sufficient. I concur with the studies to be performed and the recommended NEPA Class of Action.

Susan A. Bauer  
\_\_\_\_\_  
(Signature of Senior Environmental Planner or Designee)

10-19-15  
\_\_\_\_\_  
(Date)

530-741-7113  
\_\_\_\_\_  
(Telephone No.)

SUSAN D. BAUER  
\_\_\_\_\_  
(Name)

Felicia Haslem  
\_\_\_\_\_  
(Signature of District Local Assistance Engineer or Designee)

10/1/2015  
\_\_\_\_\_  
(Date)

(530) 741.4156  
\_\_\_\_\_  
(Telephone No.)

Felicia Haslem  
\_\_\_\_\_  
(Name)

HQ DEA Environmental Coordinator concurrence \_\_\_\_\_ . Email concurrence attached.  
(date)

**Preliminary Environmental Investigation**  
**Notes to Support the Conclusions of the PES Form**  
**(May Also Include Continuation of Detailed Project Description)**

**Preliminary Design Information Notes:**

**Ramp or Street Closure:** The project will involve the use of a temporary road, detour, or ramp closure. Any temporary closures or detours due to project actions will be staggered as to not greatly impact the level of service on Mace Boulevard and surrounding streets. If work is being done on one side, the other side will be open traffic control allowing traffic movement in both directions.

**Ground Disturbance:** The project will involve ground disturbance in the form of excavation (below).

**Excavation (1 ft):** The project will involve excavation with a maximum depth of one foot, in order to replace segments of the sidewalk.

**Drainage and Culverts:** The project will involve drainage improvements, as the drain inlets will be adjusted at conflict points with the new ADA compliant curb ramps.

**Demolition:** The project may involve demolition of the current road in order to rehabilitate and improve conditions. All demolition material will be disposed of in a manner that is compliant with the City's regulations on construction and demolition debris.

**Temporary Access Roads and Detours:** The project will involve the use of a temporary road, detour, or ramp closure. Any temporary closures or detours due to project actions will be staggered as to not greatly impact the level of service on Mace Boulevard and surrounding streets. If work is being done on one side, the other side will be open traffic control allowing traffic movement in both directions.

**Brief Explanation of How Project Complies, or Will Comply with Applicable Federal Mandate (Part A):**

1. The purpose of the project is to improve pedestrian and bicycle safety along Mace Boulevard by decreasing the number of vehicle lanes, adding buffered bike lanes, adding a cycle track, installing signals, modifying the intersection at Cowell Boulevard, and resurfacing and restriping Mace Boulevard. No future construction is required, planned, or anticipated to fully utilize the design capacity.
2. The City of Davis has conducted outreach regarding how to increase non-motorized trips to Pioneer Elementary, and several members of the public cited safety concerns as the barrier to pedestrian and bicycle trips in the Mace Boulevard area. Given this response, no public controversy is anticipated.
3. The project is not a type 1 project as defined in 23 CFR 772.5(h); "construction on new location or the physical alteration of an existing highway, which significantly changes the horizontal or vertical alignment or increases the number of through-traffic lanes." The project is repaving existing streets within the City in order to accommodate an increased amount of bike travel. There will be no significant changes to the horizontal or vertical alignment and no increase in the number of through-traffic lanes.
4. This project is not anticipated to generate adverse construction related noise, such as pile driving. Construction will be limited to the hours between 7:00am and 7:00pm on weekdays, and follow the other construction noise related provisions per City of Davis municipal code "24.02.040 Special provisions." Large equipment may include excavators, compactors, grinding machines, backhoes, and bobcats.
5. The project is located in Yolo County, which is in non-attainment under the NAAQS for ozone and PM2.5 (parts of Yolo County). <http://www.dot.ca.gov/hq/env/air/pages/conftable.htm>
6. Based on a review of the conformity requirements, the project is exempt from the requirement that a conformity determination be made under 40 CFR 93.126 because the project considered is considered exempt under the Table 2 Air Quality category as "Bicycle and pedestrian facilities; Pavement resurfacing and/or rehabilitation; Safety improvements.

7. Per 40 CFR 93.126, projects types listed in Table 2 of that section are exempt from the requirement to determine conformity. Such projects may proceed toward implementation regardless of regional conformity; "Such projects may proceed toward implementation even in the absence of a conforming transportation plan and TIP." Additional information is available on the Caltrans Transportation Air Quality Conformity Findings Checklist (See Attachment B).
8. Because project is exempt under 40 CFR 93.126 Table 2, this question can be skipped.
9. The project location and surrounding area were reviewed at [geotracker.waterboards.ca.gov](http://geotracker.waterboards.ca.gov). The closest site shown in the Geotracker (accessed on August 11, 2015) database is the BP (formerly Exxon) gas station, a leaking underground storage tank (LUST) site that has been completed and is a closed case. The BP site is located approximately 500 feet north of Cowell Boulevard along Mace Boulevard. Furthermore, there are no signs on the project site of past or present hazardous materials or waste. Additionally, there is no anticipated presence of ADL in the area as there was not a high enough volume of traffic in the project area from ADL emitting vehicles. If the paint on the roads must be removed, there is a risk of thermoplastic residue. However, if the contractor is required to follow a measure similar to Caltrans 2010 Standard Special Provision 15-2.02C(2) regarding the removal of traffic stripes and pavement markings that contain lead, any potential impact would be minimized (See Attachment C).
10. The project site is completely developed and all construction and staging would occur within previously developed areas. The original alignment of Putah Creek ends near Mace Boulevard between San Marino Drive and Blue Oak Place. During the 1800s, Putah Creek was redirected and realigned to avoid flooding in Davis ([http://www.putahcreekcouncil.org/ebook/jhtml/jbook\\_17.html?20](http://www.putahcreekcouncil.org/ebook/jhtml/jbook_17.html?20)). The current active creek alignment flows south of the City of Davis. The original alignment near the project site is now a parkway with an adjacent bike path. Because there is no water flowing in the original alignment, water resources would not be affected by the proposed improvements to Mace Boulevard.
11. Based on a search for sole source aquifers in California on August 11, 2015, using a U.S. EPA Region 9 map of the sole source aquifers in the region, no sole source aquifers are located in the project area.
12. Based on Google Earth images of the project area, the project is not located within the State Coastal Zone, San Francisco Bay, or Suisun Marsh.
13. The project site is within 'Zone X,' an area determined to be outside the 0.2% annual chance floodplain (See Attachment D). The Putah Creek Parkway, which is located just west of Mace Boulevard between San Marino Drive and Blue Oak Place, is designated as 'Zone A,' a special flood hazard area with no base flood elevation determination. As discussed in the response to item 10 above, the Putah Creek Parkway in this area is historically dry.
14. Based on the location of the project and Google Earth images of the project area, there are no Wild or Scenic River Systems in the area that may be potentially affected. The nearest Wild and Scenic River is the lower American River, located more than 10 miles east of the project site. The list of Nationally Designated Rivers, which was found on the National Wild and Scenic Rivers System website, was compared to the bodies of water in the area to ensure there are none located in the project area.
15. A map depicting California Natural Diversity Database (CNDDDB) information was created (See Attachment E) and 19 species were discovered. The list of species found within 3 miles of the project area includes heartscale, alkali milk-vetch, San Joaquin spearscale, brittle scale, white tail kite, American badger, Antioch multilid wasp, Ferris' milk vetch, Sacramento Valley tiger beetle, silver hair bat, tricolored blackbird, vernal pool tadpole shrimp, valley elderberry longhorn beetle, pallid bat, hoary pat, California linderiella, giant garter snake, Swainson's hawk, and burrowing owl. In the project area specifically there are both Swainson's hawks and burrowing owls. There are also annual grasslands, croplands, wetlands, oak woodlands, valley foothill riparian, urban and water habitat types within 3-miles of the project location. Given the disturbed urban character of the project area, there is a low potential for federally listed threatened or endangered species or their critical habitat to occur within or adjacent to the construction area.
16. The project is located in a developed urban area and contains large trees that could support nesting birds and roosting bats. Implementation of the project would not involve the removal of trees and other of vegetation.

17. The project site primarily consists of paved roadway, roadway shoulder, and adjacent residential developed lots. The project will not require additional right of way acquisition because all project activities will take place on existing roadways. Because no new land will be impacted by the project, there is no likelihood for the occurrence of new wetlands in the project area.
18. Agricultural uses are not located within or adjacent to the project site. Therefore, agricultural wetlands would not be affected by the project.
19. The project would not introduce invasive species to the area. The project would comply with the Executive Order on Invasive Species, EO 13112. In areas of particular sensitivity, extra precautions will be taken if invasive species are found in or adjacent to the construction areas. These include the inspection and cleaning of construction equipment and eradication strategies to be implemented should an invasion occur.
20. Based on a search of schools directly in the project area, it was determined that there is one public school in the vicinity of the project location. The Pioneer Elementary School office was contacted to find out whether the school is open to the public after hours and it was determined that the school's playground is not open after school hours.

Based on a search of parks directly in the project area, it was determined that there is one City park in the vicinity of the project area, Pioneer Park, which is open at all hours. The park is located next to Pioneer Elementary School.

A gravel recreational trail along the Putah Creek Parkway outlets onto Mace Boulevard just south of San Marino Drive (See Project Description Figure 1-2). Construction activities in this area will be pavement rehabilitation and striping and will not impact the trail or access to the trail.

A cultural resource search for potential sites and resources in the project area was conducted at the North West Information Center on March 11, 2015. It was found that there are no archaeological sites in the APE or within 1 mile of the project location. There are two resources in the vicinity that are not in the immediate APE: a railroad by Interstate 80 and a grove of oak trees at the golf course. These resources will not be impacted by the project activities. There are older houses to the south of the project location, but they are not located within the APE. Studies have been conducted in the area, but there have been no findings. The project is anticipated to be a screened undertaking per the Caltrans PA.

Because the project is taking place on existing roads there would not be any actual "use" (either permanently or temporarily) of the parks or schools in the area or eligible historic resources found outside the area. Lastly, as a bicycle facility, no proximity impacts, such as visual, noise, or air quality, are expected such that proximity impacts would rise to the level of substantial impairment. Additional information from the March 11, 2015 North West

21. No Land and Water Conservation Fund Act (Section 6[f]) properties are located in the project area (per the LWCF website (<http://waso-lwcf.nrc.nps.gov/public/index.cfm>), accessed 03/24/15).
22. This project is not changing any characteristics that would have the potential to affect any visual or scenic resources, as it is only rehabilitating the Mace Boulevard corridor, modifying the Mace Boulevard and Cowell Boulevard intersection, adding cycle tracks to the east side of Mace Boulevard, and adding signal control to San Marino Drive. The new bike lanes will be painted green, with additional protection for bicycles using the cycle tracks.
23. The project will not require the relocation of residential or business properties as the project activities will take place on existing roadways.
24. The project will not require any right of way, including partial or full takes because the project activities only include existing roads.
25. The project implements Policy TRANS-2.1 of the City of Davis General Plan Transportation Element, which directs the City to provide "Complete Streets" to meet the needs of drivers, public transportation vehicles and riders, bicyclists, and pedestrians of all ages and abilities.
26. The project involves work completely within the existing roadway alignment, with the primary goal of increasing safety for bicyclists and pedestrian to encourage increased non-motorized use. Therefore, the project would not divide or disrupt neighborhoods or communities.

27. It is anticipated that this project does not have the potential to disproportionately affect low-income and minority populations because the project activities are on current roads, not creating or removing roads. The bike lanes will be available to all and benefit all income levels. According to the Federal Financial Institutions Examination Council, the two census tracts for the project site are both upper income with 33-38% minority population. For all tracts within the City of Davis, minority population ranges from a low of 25.48% to a high of 65.3%. Because the two tracts covering the project site are both upper income and do not have a disproportionate number of minorities, the project is not anticipated to disproportionately impact minority or low-income populations (See Attachment F). Additionally, the project is not located within a half mile of a SACOG Environmental Justice designated area and the project does not have to fulfill SACOG's environmental justice requirements.
28. The project will not require the relocation of public utilities because the project is on existing roadways and there will be minimal disturbance consisting of the installation of the cycle tracks. However, maintenance holes within the roadway will be adjusted to grade.
29. During construction, access to some properties and roadways will be affected. However, any disturbance due to project actions will be staggered. If work is being done on one side, the other side will be open traffic control allowing traffic movement in both directions.
30. Mace Boulevard is not part of the State Highway System (SHS). The nearest highway is Interstate 80, located approximately one-quarter mile north of the intersection of Mace Boulevard and Cowell Boulevard. Project activities would not impact I-80 or access control to the SHS.
31. The project will involve the use of a temporary road, detour, or ramp closure. Any temporary closures or detours due to project actions will be staggered as to not greatly impact the level of service on Mace Boulevard and surrounding streets. If work is being done on one side, the other side will be open traffic control allowing traffic movement in both directions.
32. During the construction of the project, on street parking will be restricted on the west side of Mace Boulevard. After the project is completed, on street parking will resume. There will not be decreased parking for residents in the area after the project is complete.
33. Based on the project plan and search on the Bureau of Land Management website, the project construction will not encroach on state or federal lands.
34. None of the land within the project area of work is farmland or used for agricultural purposes. Therefore, no conversion or impact would occur.
35. Caltrans to complete.
36. Based off a search of federally recognized tribes on August 12, 2015 on the Bureau of Indian Affairs website on tribes, there are no tribal lands in the project area.

Updated: 05/15/08

**Attachment A**  
**Project Description**

---

---

# Mace Boulevard Complete Street Project Description

## **1.1. Project Background**

The City of Davis within Yolo County, California proposes to rehabilitate and upgrade an approximately one-half mile stretch of Mace Boulevard between Cowell Boulevard and Blue Oak Place to improve safety for non-motorized users with the goal of increasing pedestrian and bicycle usage. In particular, the City of Davis would like to increase walking and bicycling trips to Pioneer Elementary School.

Pioneer Elementary School is located in the El Macero neighborhood east of Mace Boulevard. This neighborhood was established prior to the rest of south Davis. Bicycle connectivity in this area is deficient, with only two entrances for all traffic onto Mace Boulevard and no surrounding bike paths connecting with adjacent neighborhoods. Mace Boulevard provides access to the El Macero Shopping Center, restaurants, and schools. However, the arterial is wide with basic bike lanes and sidewalks that deter families, as well as other residents, from walking or biking along the corridor (**Figure 1-1**).

## **1.2 Project Purpose and Need**

The primary purpose of the Mace Boulevard Complete Street Project (proposed project) is to increase bicycling and walking to Pioneer Elementary School, which has the highest percentage of students driven to school in the Davis Joint Unified School District at 80 percent. A 2013 Safe Routes to School audit determined that a perceived lack of safety when traveling on or crossing Mace Boulevard is a major barrier to parents allowing their children to walk or bike to school. Furthermore, an open house for this project held in June 2013 revealed that neighborhood residents would walk or bike on Mace Boulevard if speed concerns were addressed and bicycle comfort and safety were improved.

Additionally, the project aims to rehabilitate the street deterioration which has occurred and encourage non-motorized transportation along the corridor and between neighborhoods east and west of Mace Boulevard, not limited to the increasing the trips to and from Pioneer Elementary School.

## **1.3 Project Description**

### **1.3.1 Project Location**

The proposed project is located on Mace Boulevard between Cowell Boulevard and Blue Oak Place in the City of Davis within Yolo County, California (**Figure 1-1**). The project site includes the existing roadway, adjacent sidewalks, and construction staging areas (**Figure 1-2**).





SOURCE: City of Davis Geographic Information System

Mace Boulevard Complete Streets Project . 140865  
**Figure 1-1**  
 Regional Location

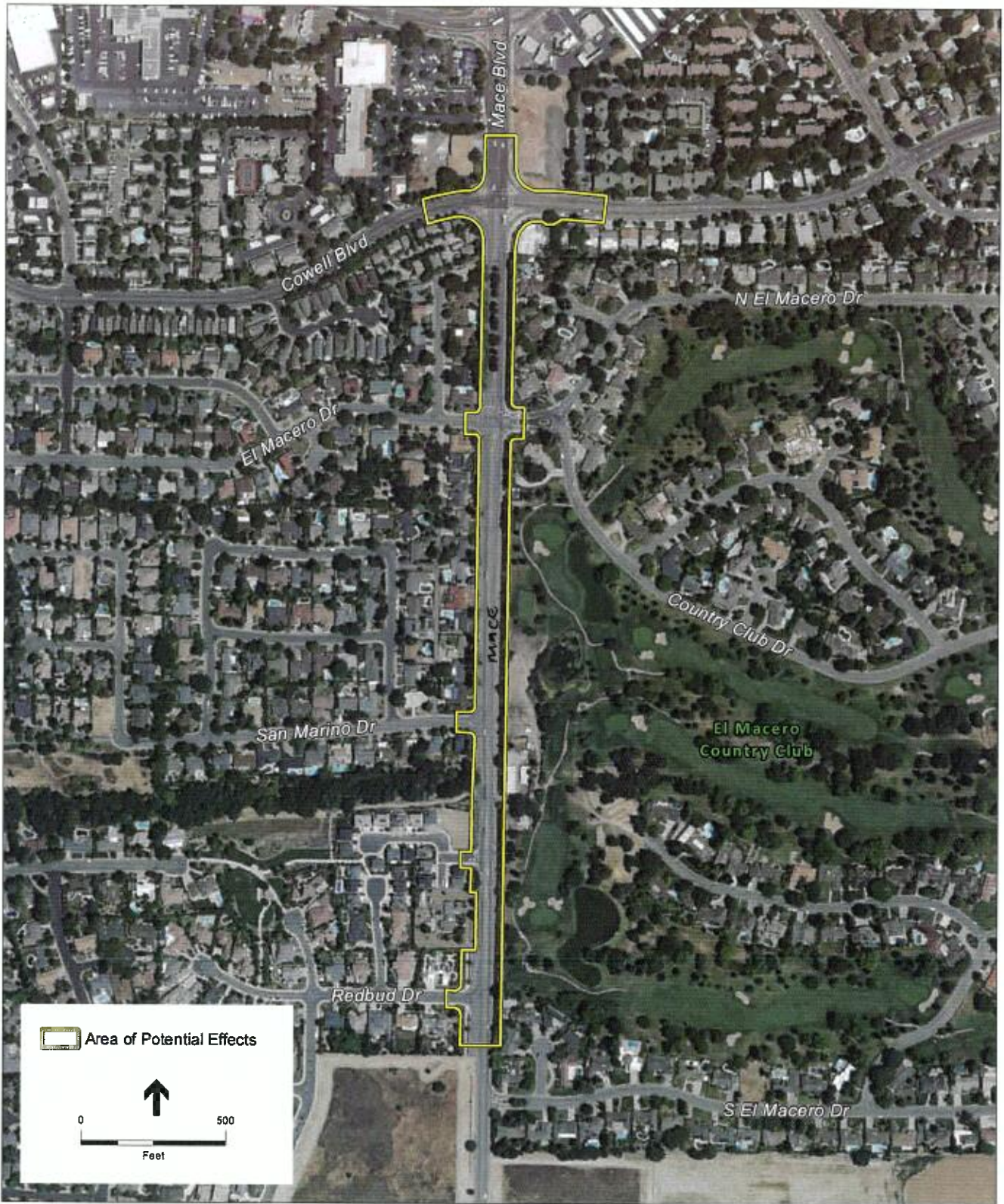

SOURCE: Microsoft, 2010; Mark Thomas and Company, 2015; ESA, 2015

Mace Boulevard Complete Streets Project . 140865

**Figure 1-2**  
Area of Potential Effects

Mace Boulevard is a four-lane major arterial that runs north-south and is located in the eastern side of the city. Mace Boulevard provides a linkage between areas north and south of Interstate 80. The half mile stretch of Mace Boulevard between Cowell Boulevard and Blue Oak Place, where the project will take place, includes four vehicle lanes with a center median with turn pockets. This section of Mace Boulevard includes sidewalks and bicycle lanes on both sides of the street.

### **1.3.2 Project Elements**

The project footprint is depicted on **Figure 1-3**. Specific project elements are described below.

#### **Roadway Rehabilitation**

The entire Mace Boulevard corridor between Cowell Boulevard and Blue Oak Place will be rehabilitated. Key activities will include repair of broken sidewalks, roadway resurfacing and restriping, and construction of Americans with Disabilities Act (ADA)-compliant curb ramps at all intersection corners. Additionally, Mace Boulevard in the project site will be reduced to two vehicular lanes to allow for turn lanes and buffered bicycle lanes.

#### **Mace Boulevard and Cowell Boulevard Intersection**

The intersection of Mace Boulevard and Cowell Boulevard will be modified to improve pedestrian and bicycle safety. Specific activities include removal of free-right turn lanes, creation of free-right bicycle channels, installation of bike boxes, and extension of pedestrian refuge islands.

#### **Bicycle Lanes**

The stretch of Mace Boulevard between Cowell Boulevard and San Marino Drive will be modified to include buffered bicycle lanes on the west side of Mace Boulevard and a two-way cycle track on the east side. Should the cycle track be determined to be infeasible, buffered bicycle lanes will be added.

#### **Signal Control at San Marino Drive**

The intersection of Mace Boulevard and San Marino Drive has been identified as a key crossing point. To increase safety at this crossing, the proposed project would install a high-intensity activated crosswalk signal (HAWK signal) at San Marino Drive. The HAWK signal would be activated by pedestrians or bicyclists.

### **1.3.3 Utilities**

For this project there will be no relocation of utilities. However, maintenance holes on Mace Boulevard within the roadway will be adjusted to grade. If necessary, coordination activities between the City and affected utility service provider will take place.

### **1.3.4 Project Construction**

Project construction will take place from February to October 2016, approximately forty weeks. The project will take place in two phases: 1) concrete and flatwork 2) paving and striping. The phasing will allow for increased use by pedestrians and the disabled while the bicycling improvements are made.

2018?

There will be no site preparation activities, such as demolition or vegetation and tree removal, needed for this project.

Additionally, there will be no cut and fill activities because all work will be taking place on the existing roadway. There will be excavation in order to replace segments of the sidewalk, which could be a maximum of one foot deep.

All off haul and disposal of waste material will be disposed of in a manner that ensures the City's construction and demolition requirements are fulfilled.

There will be drainage improvements, as the drain inlets will be adjusted at conflict points with the new ADA compliant curb ramps.

During the time of construction, there are plans for lane closure but access to connected roadways and homes will be maintained during construction. There is currently no designated staging area for the necessary equipment; however, if the equipment needs to be stored the contractor will be allowed to close an outside lane during construction for staging purposes. Additionally, parking will be restricted during the installation of the bike lanes on the west side of Mace Boulevard. Construction activities in the area of the recreational trail to the north of Blue Oak Place will include pavement rehabilitation and striping, which will not impact access to the trail or the trail itself.